20-2688 MOUNTAIN HIGHWAY, NORTH VANCOUVER, BC

LOWER FLOOR TOTAL:	112 SQ.FT.
MAIN FLOOR TOTAL:	668 SQ.FT.
UPPER FLOOR TOTAL:	609 SQ.FT.
TOP FLOOR TOTAL:	288 SQ.FT.
TOTAL:	**1,677 SQ.FT.**
PATIO:	168 SQ.FT.

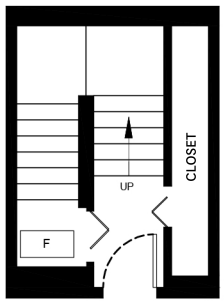

LOWER FLOOR PLAN
Ceiling Height: 7'-0"

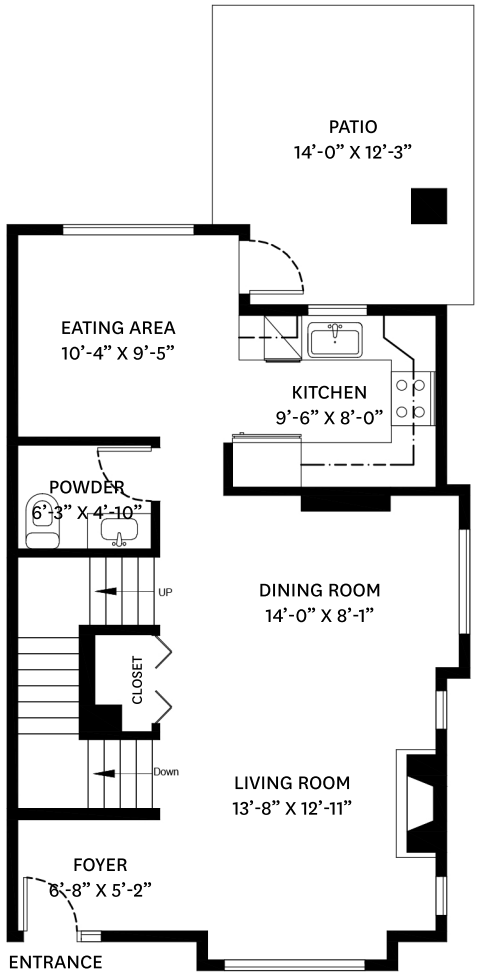

MAIN FLOOR PLAN
Ceiling Height: 8'-11"

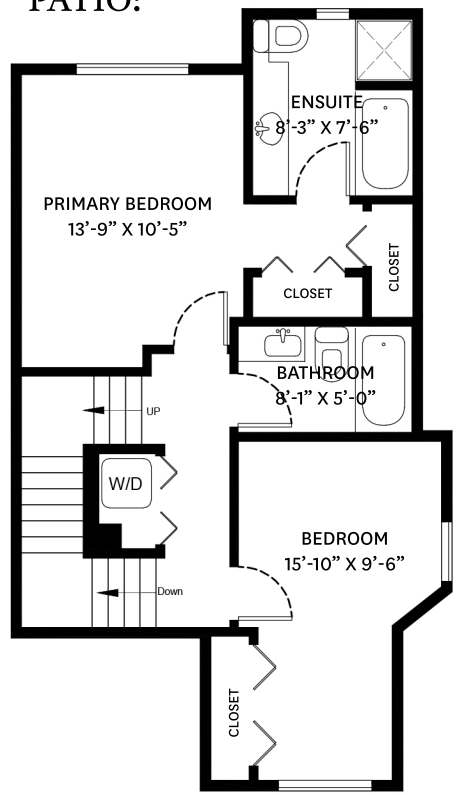

UPPER FLOOR PLAN
Ceiling Height: 8'-0"

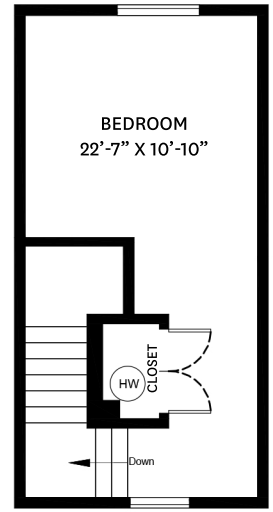

TOP FLOOR PLAN
Ceiling Height: 8'-0"

Derek Kai PREC*
604.868.1666
dkai@rennie.com
expertliving.ca

floor plan designed by
ishot.ca Enterprises Inc.
604-368-7979
http://ishot.ca

*PERSONAL REAL ESTATE CORPORATION. THE FLOOR PLAN ILLUSTRATION IS NOT SUITABLE FOR CONSTRUCTION/ ARCHITECTURAL PURPOSES. MEASUREMENTS ARE APPROXIMATE AND MAY NOT BE TO SCALE. E&O INSURED.

rennie